2018.07.01.
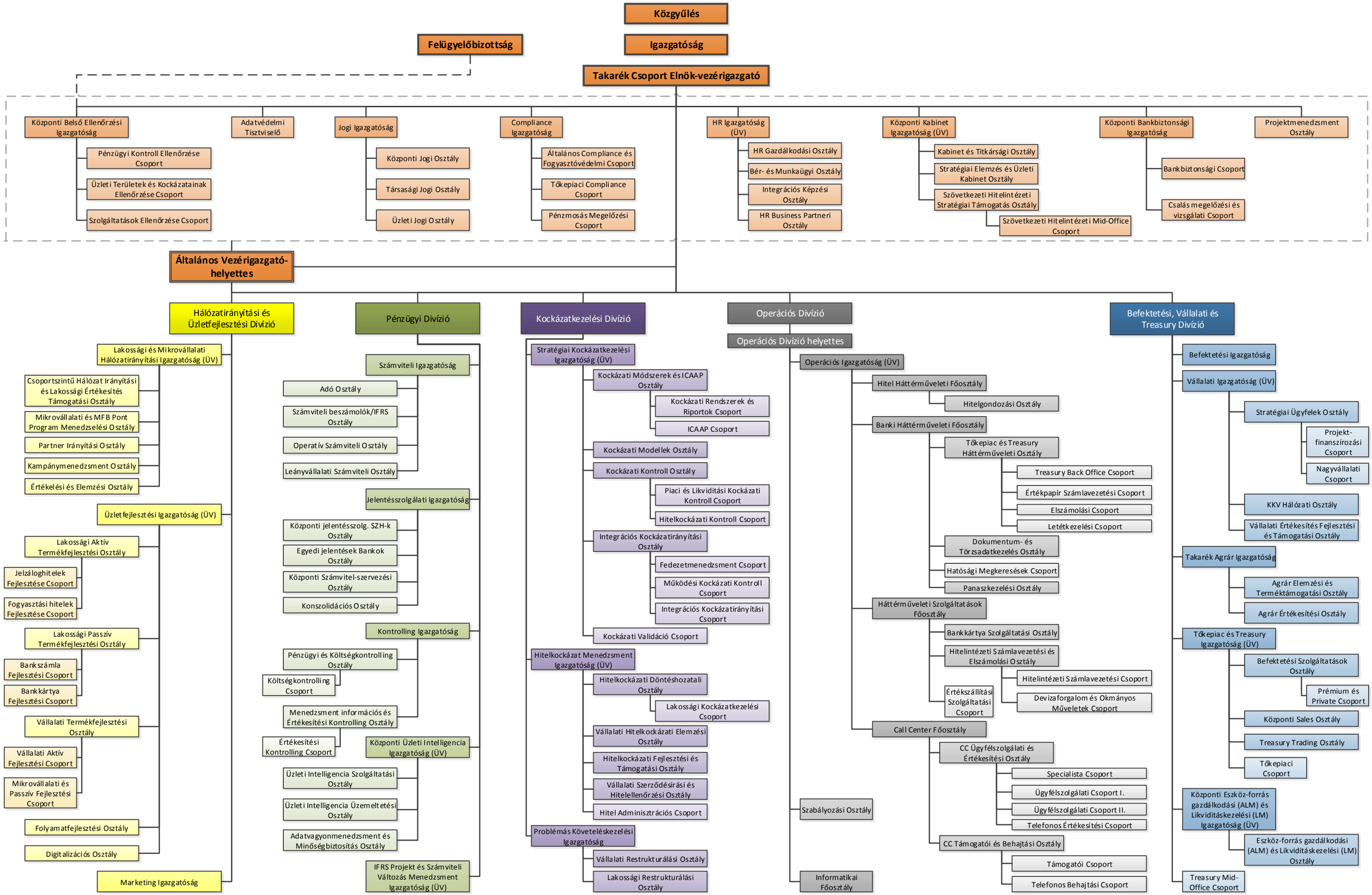
TAKARÉKBANK SZERVEZETI ÁBRA